

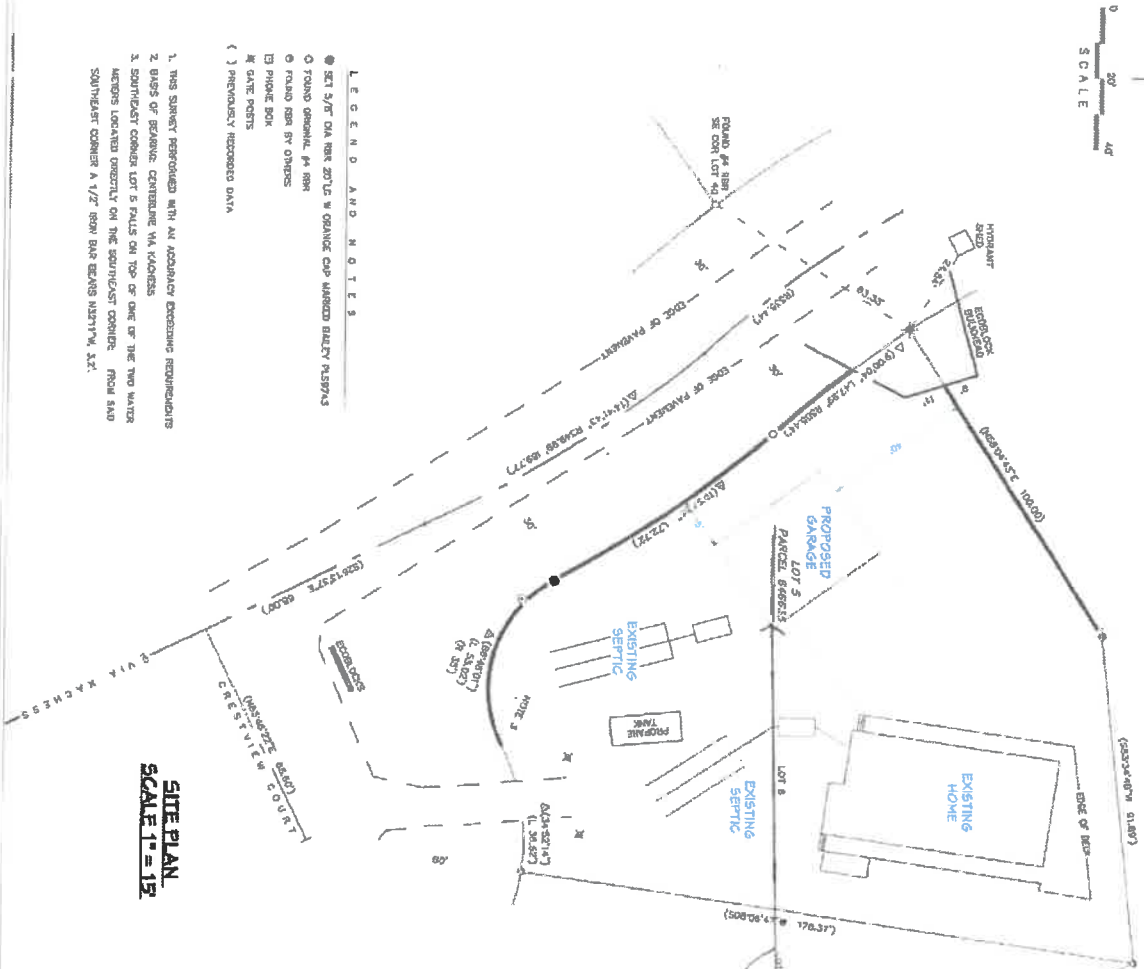

0 20' 40'
SCALE

VERIFY TO LOCATE OR RE-SET UTILIZED PROPERTY CORNERS ON LOT 5 PLAT OF MICHES VOL. 8 OF PLATS PG 64 RECORDS OF WITTLIAS COUNTY, WASHINGTON



- LEGEND AND NOTES**
- SET 3/8" DIA IRON 20" L X 8" ORANGE CAP MARKED BALEY PLASYS
 - FOUND ORIGIN, #4 888
 - FOUND 888 BY OTHERS
 - PHONE BOON
 - ≡ GATE POSTS
 - ◁ PREVIOUSLY RECORDED DATA
1. THIS SURVEY PERFORMED WITH AN ACCURACY EXCEEDING REQUIREMENTS
 2. BASIS OF BEARING CONVENTIONAL VIA KACHESS
 3. SOUTHWEST CORNER LOT 5 FALLS ON TOP OF ONE OF THE TWO WATER METERS LOCATED EXACTLY ON THE SOUTHWEST CORNER. FROM SAID SOUTHWEST CORNER A 1/2" IRON BAR BEARS NORTH 74° 32' E

SITE PLAN
SCALE 1" = 15'

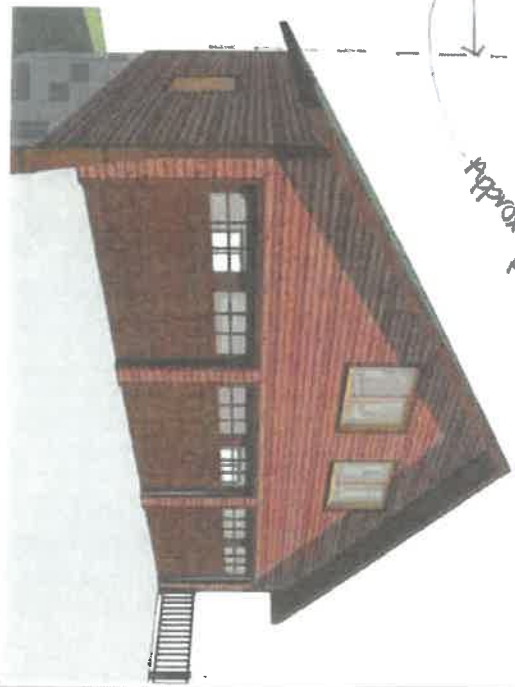

FRONT PERSPECTIVE
NO SCALE

OHWM
Approx. 150 - 175 Ft
FROM OHWM

COPYRIGHTED BY MONTGOMERY BUILDING DESIGN. THIS DRAWING IS NOT TO BE USED TO CONSTRUCT HOUSE UNLESS ONE BUILDING AT THE SITE LISTED OR OTHERWISE IDENTIFIED HEREIN. PERMITTED FROM THE COPYRIGHT HOLDER.

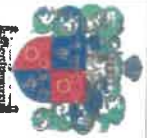

MONTGOMERY BUILDING DESIGN
PO BOX 328
SOUTH LAKE ELIM
WASHINGTON 98048
#montgmdesign@outlook.com
509.514.5194
509.514.1385

ENGINEER OF RECORD
TAX ID #
21-19-11050-0005

MIHAI AND LUCRETIA ALBULET
NEW GARAGE
VIA KACHESS ROAD, EASTON, WASHINGTON

SITE PLAN
2014-034

A1